

BUILDING CODE STUDY

BUILDING	TYPE OF CONSTRUCTION	AREA USE	FLOOR AREA (SF)		OCCUPANCY GROUP	OCCUPANT LOAD		BUILDING HEIGHT	FIRE SPRINKLER SYSTEM
			ALLOWED	ACTUAL		ALLOWED	ACTUAL		
BASEMENT	V-B	STORAGE	9,000	3,377	B-1	90	10	36' +/-	NO
MAIN FLOOR	V-B	OFFICE	15,750	8,340	B-1	158	99	36' +/-	NO
SECOND FLOOR	V-B	OFFICE	15,750	7,445	B-1	158	99	36' +/-	NO

APPLICABLE CODES: 2008 IBC W/ YAKIMA COUNTY ADMENDMENTS 2008 UPC W/ WASHINGTON STATE ADMENDMENTS
 2008 IFC W/ WASHINGTON STATE ADMENDMENTS 2008 WUI
 2008 IFGC W/ WASHINGTON STATE ADMENDMENTS 2008 WSEC
 2008 IMC W/ WASHINGTON STATE ADMENDMENTS ICC / ANSI A117.1-2003 W/ WASHINGTON STATE ADMENDMENTS

ORIGINAL TRACINGS OF THESE PRINTS ARE THE PROPERTY OF TRADITIONAL DESIGN. REPRODUCTION OF THESE PLANS IN ANY FORM WILL SUBJECT PARTY VIOLATING THIS OWNERSHIP TO CIVIL COURT ACTION. ALL CHANGES SHALL BE VERIFIED WITH DESIGNER BEFORE CONSTRUCTION. VERIFY ALL DIMENSIONS ON JOB SITE AND REPORT ANY DISCREPANCIES TO BUILDING DESIGNER.

SQ. FT.
 3,377 = BASEMENT
 8,340 = MAIN FLOOR
 7,445 = SECOND FLOOR
 2008 = SECOND FLOOR DECK

TABLE OF CONTENTS

- 1..... FOUNDATION PLAN
- 2..... BASEMENT PLAN
- 3..... MAIN FLOOR FRAMING PLAN
- 4..... MAIN FLOOR PLAN
- 5..... MAIN WALL FRAMING PLAN
- 6..... SECOND FLOOR FRAMING PLAN
- 7..... SECOND FLOOR PLAN
- 8..... SECOND FLOOR WALL FRAMING PLAN
- 9..... CROSS SECTIONS "A-C"
- 10..... CROSS SECTIONS "D" & "E"
- 11..... DETAILS
- 12..... ROOF FRAMING PLAN
- 13..... FRONT AND REAR ELEVATIONS
- 14..... RIGHT AND LEFT ELEVATIONS
- 15..... ACCESSIBILITY NOTES
- 16..... TYPICAL NOTES
- 17..... BASEMENT SAFETY EQUIPMENT AND ELECTRICAL PLAN
- 18..... BASEMENT REFLECTED CEILING PLAN
- 19..... MAIN FLOOR SAFETY EQUIPMENT AND ELECTRICAL PLAN
- 20..... MAIN FLOOR REFLECTED CEILING PLAN
- 21..... SECOND FLOOR SAFETY EQUIPMENT AND ELECTRICAL PLAN
- 22..... SECOND FLOOR REFLECTED CEILING PLAN

CONTACT:
 MALCOM HANKS
 (509) 945-3717

CUSTOM DESIGN FOR:
 BORTON & SON'S FRUIT
 (509) 966-3905

ENGINEER:
 PRO SERVICE ENGINEERING CORP.
 MIKE HEIT (509) 249-8850

**TRADITIONAL
 DESIGNS INC.**
 (COMMERCIAL AND RESIDENTIAL DESIGN)
 410 W. CHESTNUT AVE. - YAKIMA WA.
 PHONE: (509) 452 - 7604

SEISMIC CATEGORY: C

DATE: 06/30/10 PLAN# P9-10068

REVISED SHEET NUMBER

CS

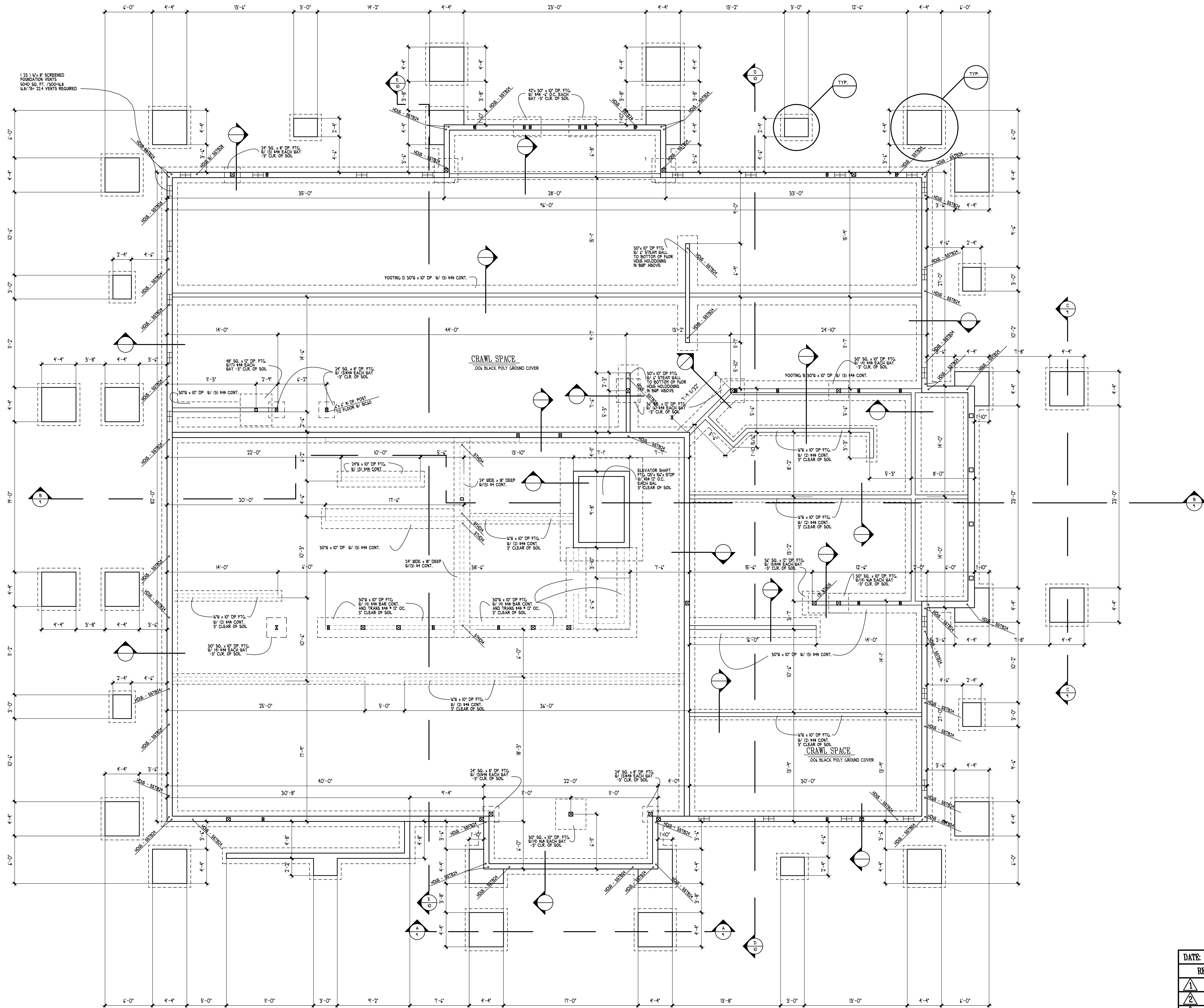

1/2" x 1/4" SCREENED
FOUNDATION VENTS
5040 SQ. FT. / 300-48
1/2" x 1/4" VENTS REQUIRED

CRAWL SPACE
004 BLACK POLY GROUND COVER

CRAWL SPACE
004 BLACK POLY GROUND COVER

DATE: 06/30/10	PLAN# P9-10068
REVISED	SHEET NUMBER
▲	1
▲	OF
▲	22
▲	
▲	

FOUNDATION PLAN
SCALE: 1/4" = 1'-0"

© COPYRIGHT 2007 PROFESSIONAL RECORDS, INC.

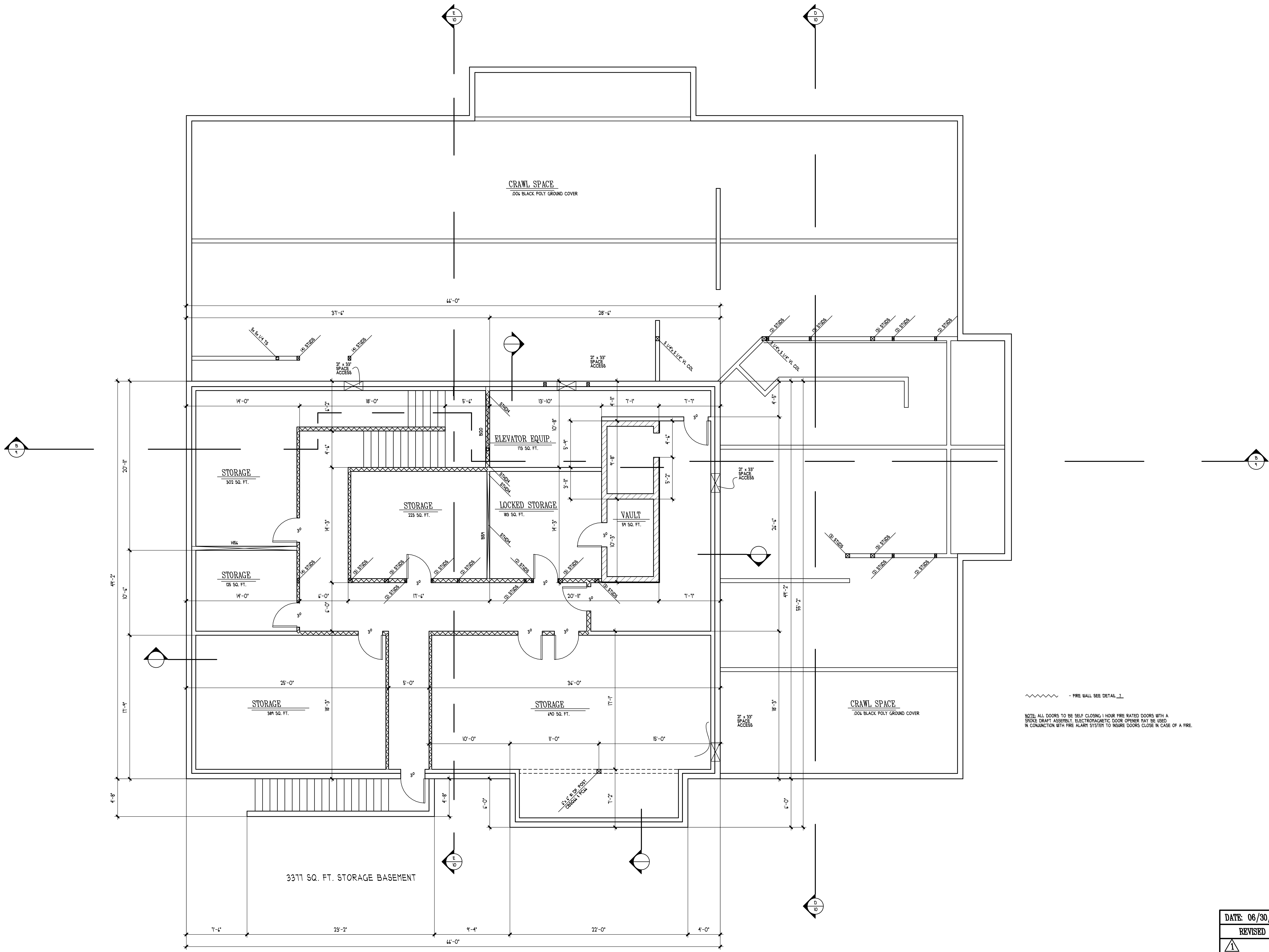

~~~~~ FIRE WALL SEE DETAIL 2  
 NOTE: ALL DOORS TO BE SELF CLOSING 1 HOUR FIRE RATED DOORS WITH A SPOKE DRAFT ASSEMBLY. ELECTROMAGNETIC DOOR OPENER MAY BE USED IN CONNECTION WITH FIRE ALARM SYSTEM TO INSURE DOORS CLOSE IN CASE OF A FIRE.

3311 SQ. FT. STORAGE BASEMENT

|                |                |
|----------------|----------------|
| DATE: 06/30/10 | PLAN# P9-10068 |
| REVISED        | SHEET NUMBER   |
| ▲              | 2              |
| ▲              | OF             |
| ▲              | 22             |
| ▲              |                |
| ▲              |                |

**BASEMENT PLAN**  
 SCALE: 1/4" = 1'-0"

© COPYRIGHT 2007 PROFORMAL DESIGN, INC.

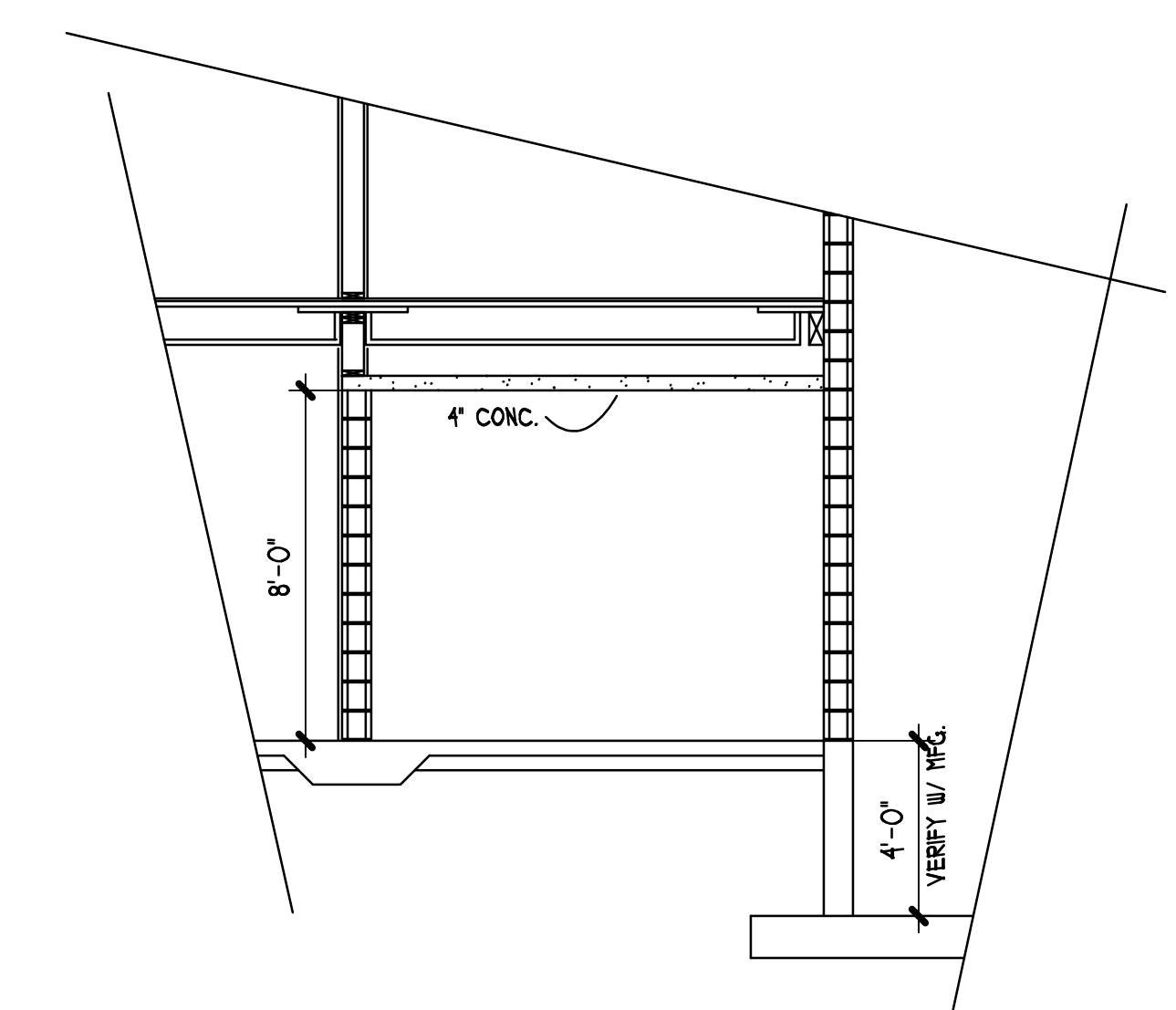
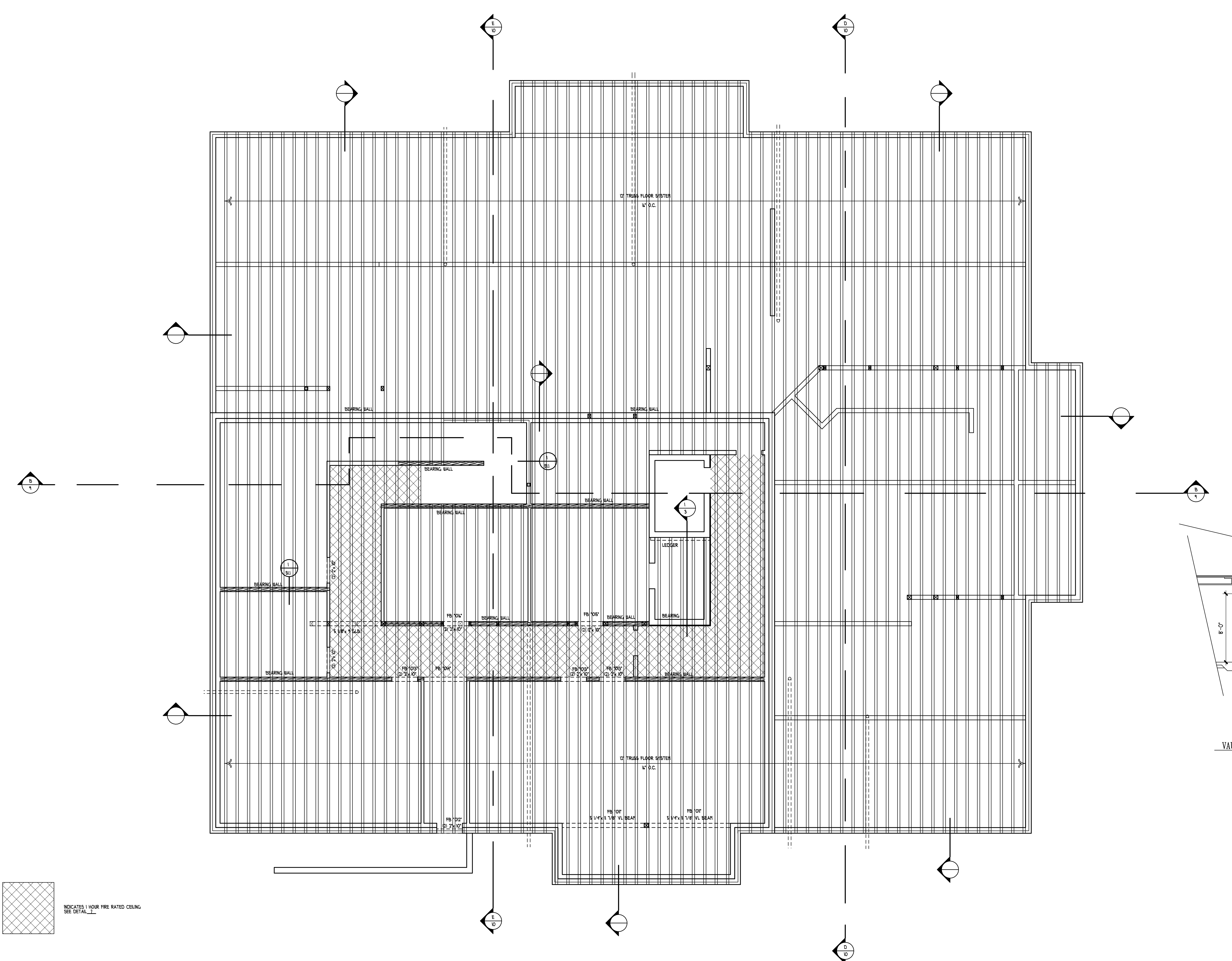

VAULT DETAIL  
SCALE: 1/4" = 1'-0"

- NOTES:
1. CARRY ALL POINT LOADS FROM ABOVE THRU FLOOR SYSTEM W/ CONTINUOUS BLOCKING @ RIM BOARDS AND ALL INTERIOR BEARING WALLS
  2. FLOOR LOADS 80# LIVE AND 20# DEAD MIN.

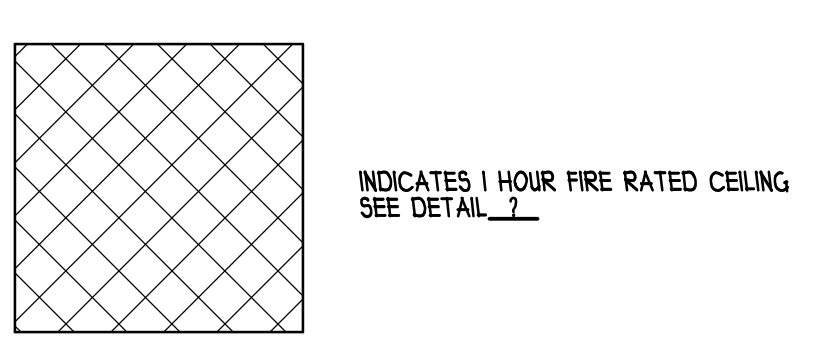

NOTE: ANY PENETRATION MUST BE FIRE PROTECTED  
1/2" OPENING OR LESS REQUIRES FIRE RATED CALLING  
1/2" OPENING OR MORE REQUIRES FIRE COLLARS, W/AC REQUIRES A RATED SMOKE DRAFT DAMPER AT ALL PENETRATIONS OF FIRE WALL OR CEILING

|                |                |
|----------------|----------------|
| DATE: 06/30/10 | PLAN# P8-10068 |
| REVISED        | SHEET NUMBER   |
| ▲              | 3              |
| ▲              | OF             |
| ▲              | 22             |
| ▲              |                |
| ▲              |                |

MAIN FLOOR FRAMING PLAN  
SCALE: 1/4" = 1'-0"

© COPYRIGHT 2007 PROFORMING, TEXAS, INC.





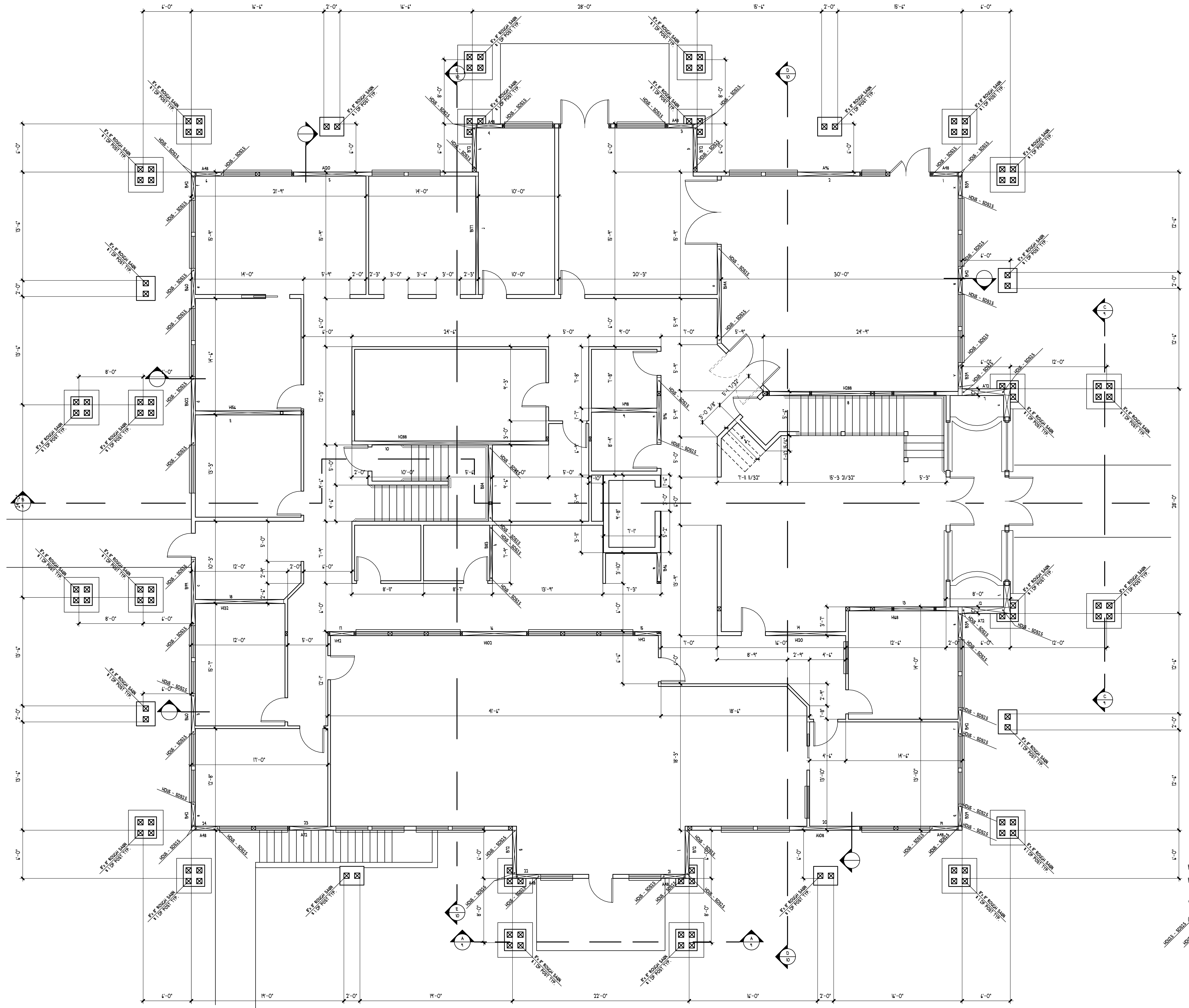

PANES a THRU x UP t DOWN  
 PANELS 1 THRU 24 LEFT - RIGHT  
 A48 A- NAILING SEE SCHEDULE SHEET S1.0  
 48 LENGTH OF PANEL IN INCHES  
 ARE LOCATIONS OF REQUIRED HOLDINGS  
 PAIRS TO BE HDUS-SDS25

|                |                |
|----------------|----------------|
| DATE: 06/30/10 | PLAN# P9-10068 |
| REVISED        | SHEET NUMBER   |
| ▲              | 5              |
| ▲              | OF             |
| ▲              | 22             |
| ▲              |                |
| ▲              |                |

MAIN FLOOR DIMENSION PLAN  
 SCALE: 1/4" = 1'-0"

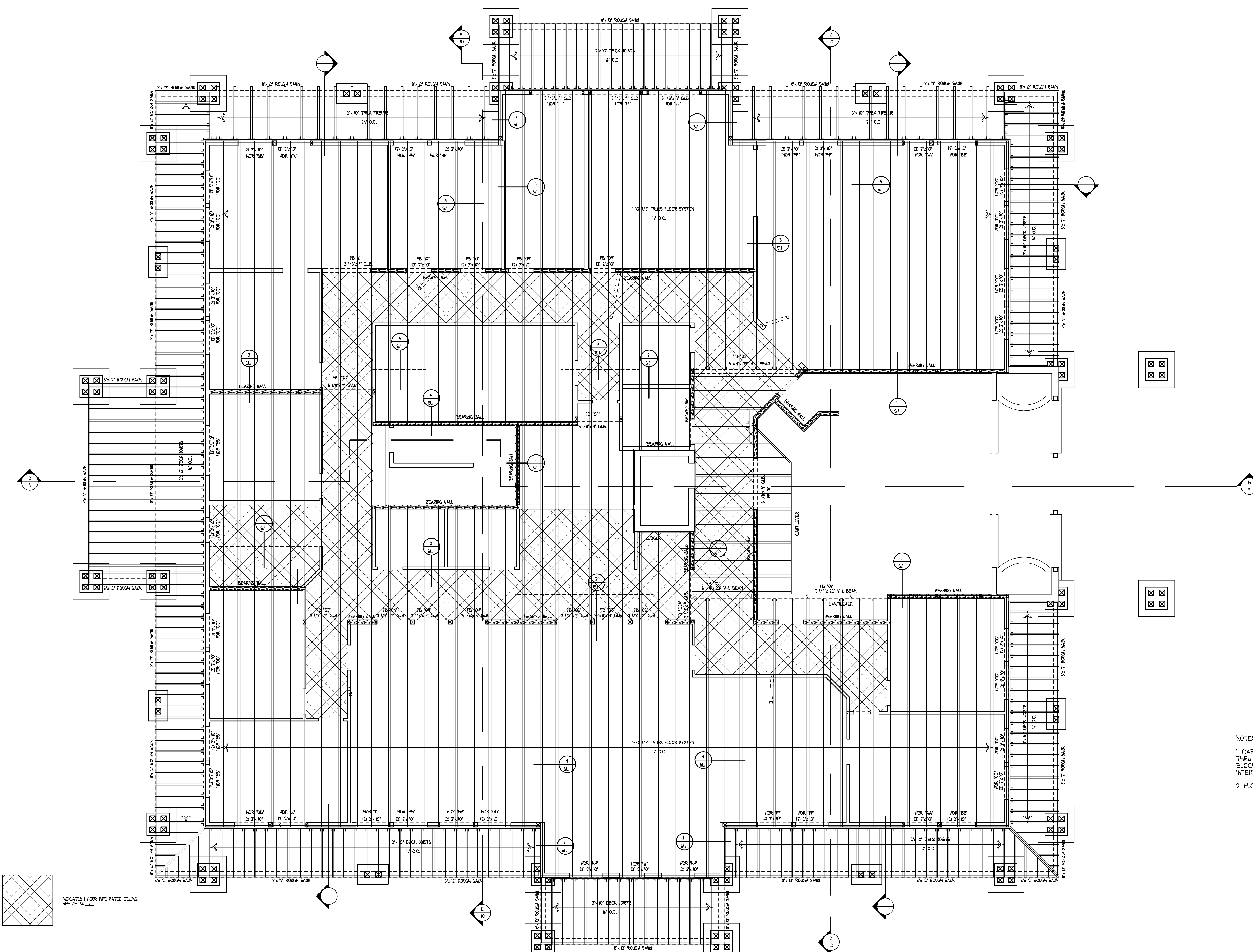

INDICATES 1 HOUR FIRE RATED CEILING  
SEE DETAIL

NOTE: ANY PENETRATION MUST BE PROTECTED  
1/2" OPENING OR LESS REQUIRES FIRE RATED CALLING  
1/2" OPENING OR MORE REQUIRES FIRE COLLARS, W/VIC REQUIRES A RATED  
SMOKE DRAFT DAMPER AT ALL PENETRATIONS OF FIRE WALL OR CEILING

- NOTES:
1. CARRY ALL POINT LOADS FROM ABOVE THRU FLOOR SYSTEM W/ CONTINUOUS BLOCKING & RM BOARDS AND ALL INTERIOR BEARING WALLS
  2. FLOOR LOADS 80# LIVE AND 20# DIED MIN.

|                |                |
|----------------|----------------|
| DATE: 06/30/10 | PLAN# P9-10068 |
| REVISED        | SHEET NUMBER   |
| ▲              | 6              |
| ▲              | OF             |
| ▲              | 22             |
| ▲              |                |
| ▲              |                |

SECOND FLOOR FRAMING PLAN

SCALE: 1/4" = 1'-0"

© COPYRIGHT 2007 PROSTRUCTURAL RECORDS, INC.



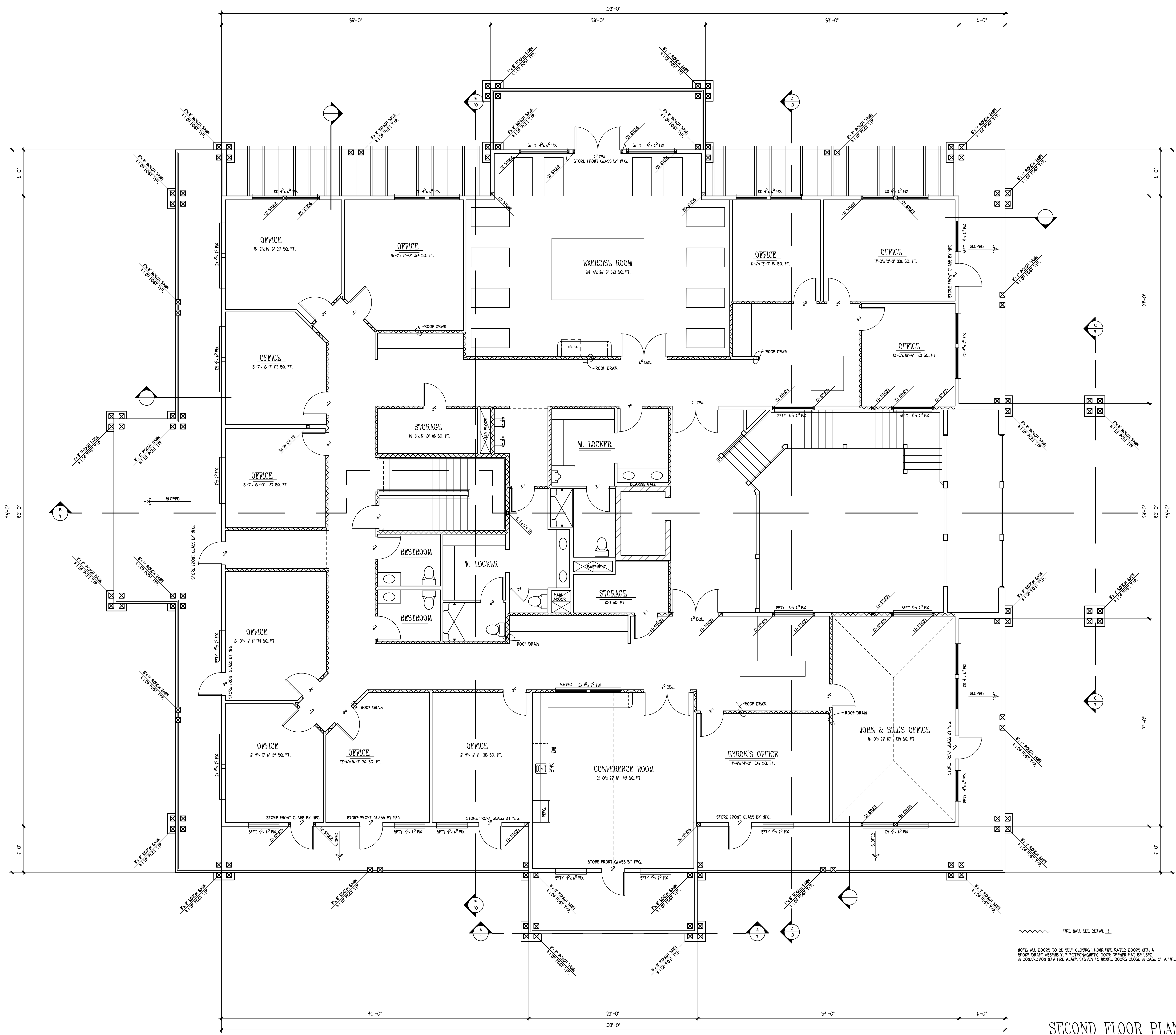

- NOTES:
- 1. ALL HEADER REQUIRE MIN. (I) 2" x 4" STUD FOR SUPPORTS EACH SIDE U.N.O.
  - 2. ALL EXTERIOR STUDS 2" x 4" DF #2 @ 16" O.C.

NOTE: ALL DOORS TO BE SELF-CLOSING 1 HOUR FIRE RATED DOORS WITH A SMOKE DRAFT ASSEMBLY. ELECTROMAGNETIC DOOR OPENER MAY BE USED IN CONNECTION WITH FIRE ALARM SYSTEM TO INSURE DOORS CLOSE IN CASE OF A FIRE.

--- FIRE WALL SEE DETAIL 2

|                |                |
|----------------|----------------|
| DATE: 06/30/10 | PLAN# P9-10068 |
| REVISED        | SHEET NUMBER   |
| ▲              | 7              |
| ▲              | OF             |
| ▲              | 22             |
| ▲              |                |
| ▲              |                |

**SECOND FLOOR PLAN**  
SCALE: 1/4" = 1'-0"

© COPYRIGHT 2007 PROFESSIONAL RECORDS, INC.



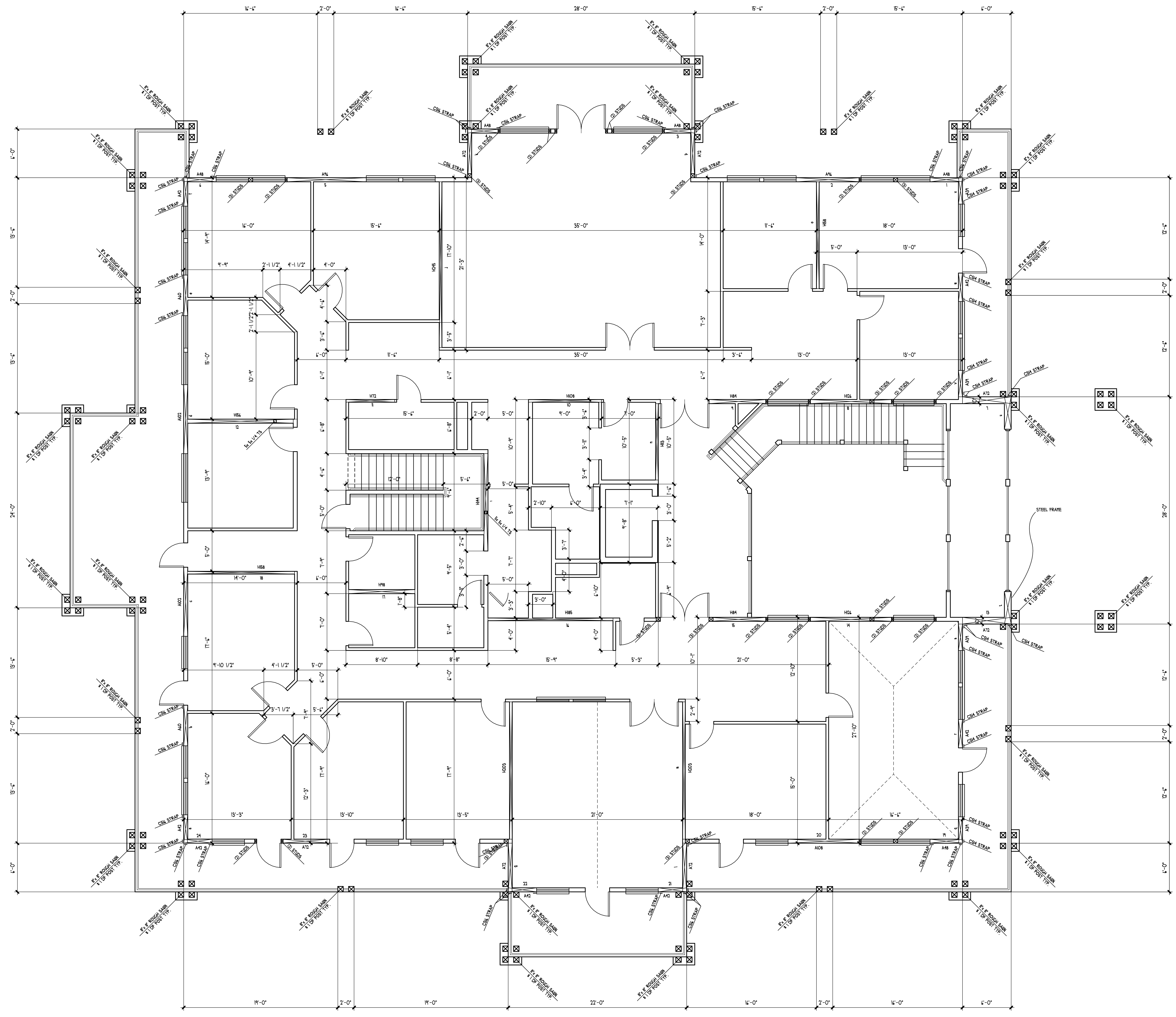

PANELS a THRU x UP ↓ DOWN  
 PANELS 1 THRU 24 LEFT - RIGHT  
 A48 A- NAILING SEE SCHEDULE SHEET S1.0  
 48 LENGTH OF PANEL IN INCHES  
 ( - ) ARE LOCATIONS OF REQUIRED STRAPS

|                |                |
|----------------|----------------|
| DATE: 06/30/10 | PLAN# P9-10068 |
| REVISED        | SHEET NUMBER   |
| ▲              | 8              |
| ▲              | OF             |
| ▲              | 22             |
| ▲              |                |
| ▲              |                |

SECOND FLOOR DIMENSION PLAN  
 SCALE: 1/4" = 1'-0"

© COPYRIGHT 2007 PROFESSIONAL RECORDS, INC.